

William Kleinsasser

PROTEAN PROFILE

for two solo pianos, computer,
and interactive sampling instrument

(2005)

Duration: c. 18 minutes

*Composed for **duo runedako** (Daniel Koppelman and Ruth Neville)*

ABOUT THE MUSIC

About this piece the composer writes: *Protean Profile* for two solo pianos, computer and interactive sampling instrument, was composed in 2005 for Ruth Neville, and Daniel Koppelman. The composition is derived from a second path through the design of *Innocent Proteins* composed in 2001-03.

The Larger Triptych

The composition, and its relative work, *Innocent Proteins*, are part of a larger set of three pieces and can either be performed independently or together with the other pieces. The larger set of three pieces presents an expanded design based on the musical expression of beginning, continuation, and ending. *Protean Profile* presents one of two paths through the second of the three compositions and thus expressing musical continuation as an underlying metaphor. This metaphor is also expressed in the musical rethinking and redevelopment of several previous works composed for Daniel Koppelman and Ruth Neville over the past fifteen years (*Spiral* (1986), *Free Shadows* (1994), and *Available Instruments* (1998)).

The Musical Design

Protean Profile is designed as a presentation of repeating phrases following classic rhetorical models that control repetition and presentation of new ideas. These models, which hearken back to my earliest composition studies with Monte Tubb at the University of Oregon, include *epizeuxsis* (use of immediate repetition: aaa bcd...), a hybrid of *symploche* (repetition of beginnings and endings: abc adc aec...), and *enjambment* (a continuation of an idea through or across an expected point of segmentation: abc def gehi...). These smaller parts, designed to control balanced conservation and invention, combine to create the larger-scale structure of the whole piece that is a kind of modified *gradatio* (repetition of an end in the next beginning forming chain-like progression: abc cde efg ghi...). Within this rhetorical framework (which acts almost as a rhyme scheme), the surface lyricism and texture of the music emerge from intertwining, complex threads intended to present flowing, non-metrical music of complex and organic gestures and patterns.

The Pianists' Roles

PERFORMANCE NOTES

Instrumentation / Equipment

2 pianos (concerto soloists)

1 Powerbook or other laptop computer (minimum 1.5 GHz processor) running software developed by the composer in Max/MSP v. 4.5 or later and STEIM's LiSa live sampling interactive software

1 24-bit ADC/DAC i/o converter with microphone preamplification for 2-4 microphones

1 minimum 25 key MIDI keyboard controller with control switch foot pedal

1 MIDI interface for keyboard controller

2-4 microphones (1-2 on each piano) for live recording into Laptop computer

1 small mixer for 2-4 mics and stereo return from computer (computer inputs fed by two pre-fader sends)

Concert sound system with minimum of stereo speakers and amplifiers fed from mixer

Stage Setup

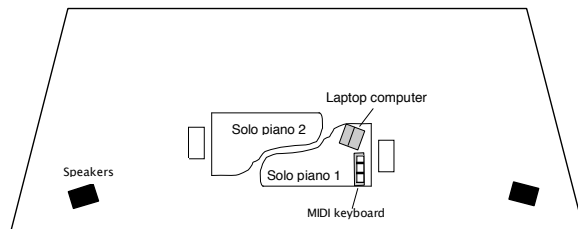

Notation Details

Accidentals apply to all notes of that pitch class regardless of octave and are cancelled by bar lines.

Grace-notes should be played immediately prior to the metrical timing of the note that they ornament.

Following a fermata, the tempo should immediately revert to the last indicated unless a new tempo is indicated.

Conventional Rhythmic Notation

Rhythm in this composition is notated in two different ways.

Conventional metric/rhythmic notation is used in sections where rhythmic synchronization between parts is called for:

Proportional Rhythmic Notation

Much of the score is notated using proportional notation¹ (above) in which complex rhythmic events are notated across a graphic measure without specific rhythmic notation symbols. This form of notation is used to give each performer a simpler representation of complex, non-metrical timings within a conducted measure. This notation is intended to give a certain degree of rhythmic freedom to each performer in order to support a simpler representation of complex timings. These events are to be played while maintaining relative but somewhat flexible beat-to-beat synchronization with the others via the conductor's beat (indicated by brackets above the measure). In these proportionally-notated measures, the player is not expected to tightly synchronize rhythmic figures with the other players within beats:

¹ In order to simplify the production of this form of notation, the composer commissioned Tobias Giesen to create a Finale software Plug-in that converted complex rhythmic patterns into simplified, proportional, beamed notation. This plug-in is now part of the TG Tools plug-ins for Finale software available from Tobias Giesen (www.tgtools.de).

PROTEAN PROFILE Technical diagram for 8-CH performance

William Kleinsasser

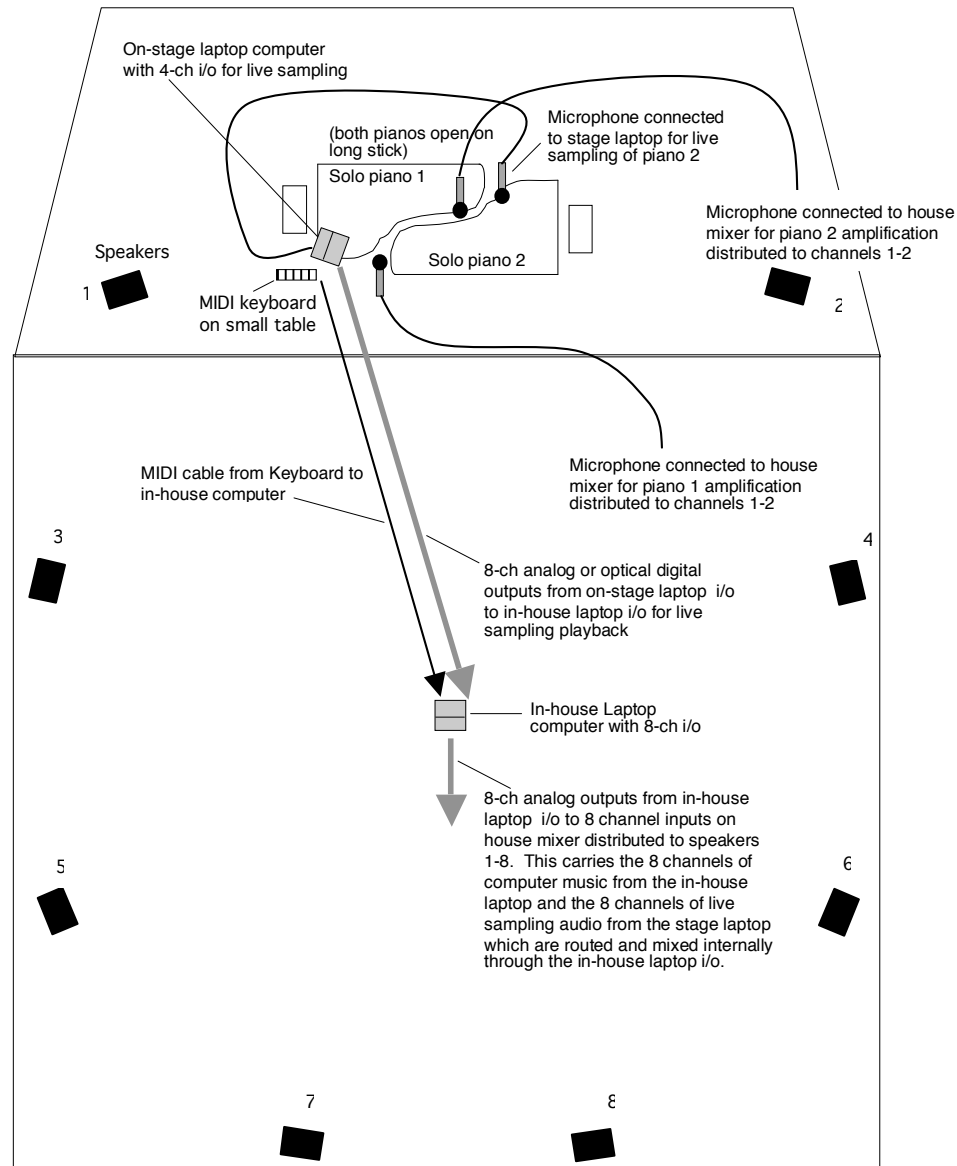

PROTEAN PROFILE Technical diagram for QUAD performance

William Kleinsasser

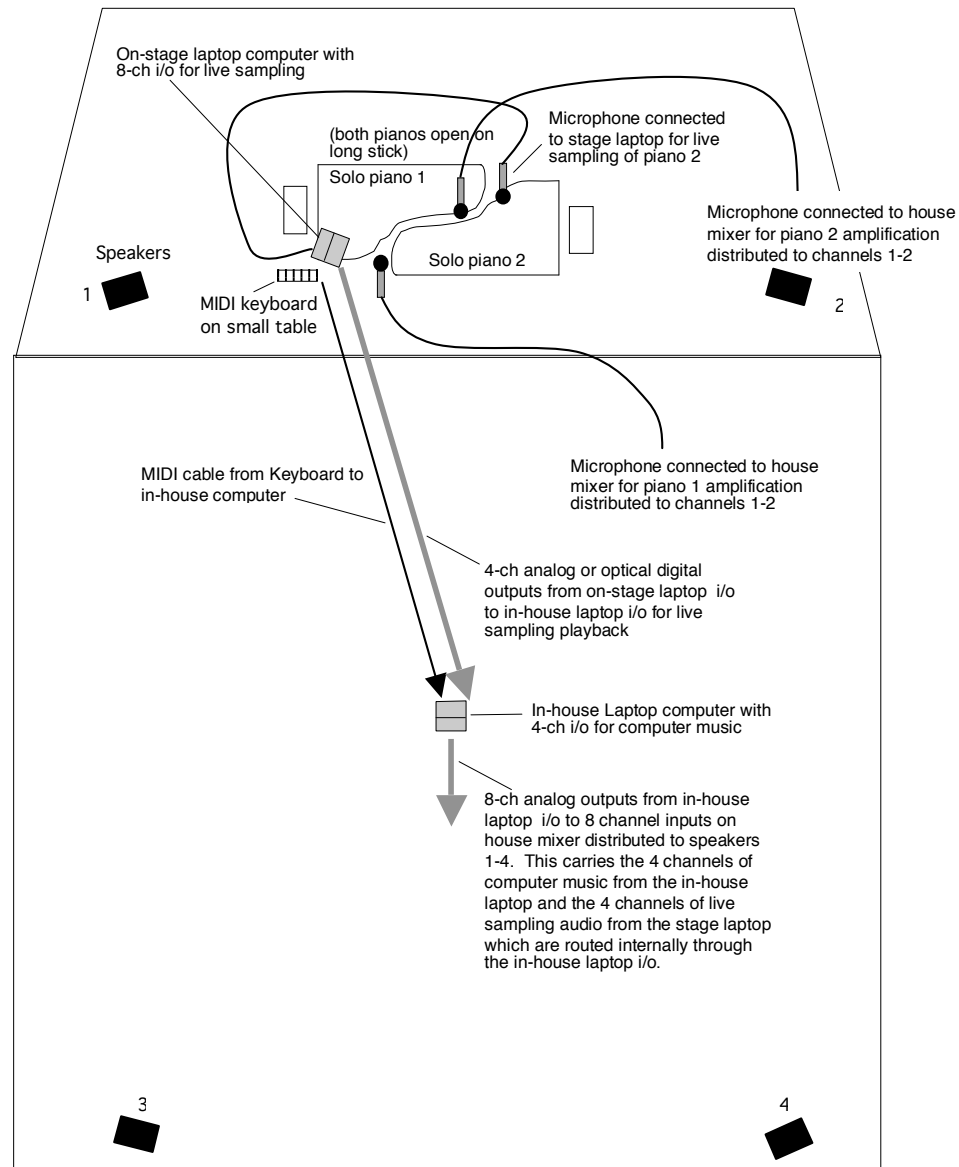

Protean Profile

for two pianos, computer, and interactive sampling instrument
Composed for Ruth Neville and Daniel Koppelman

William Kleinsasser
(2006)

4 STATIC EPIZEUXIS
4 D.L.A.
♩ = 76

*This composition, as the title suggests, is a second path through
the musical design of the piece INNOCENT PROTEINS*

Solo piano 1

Solo piano 2

1 1 2 3 4 5 6 7 8 9 10 2 11

Computer cues indicate when to advance
program to next numbered state.

Synchronized computer music

Sampled Piano

Sampled Vibr 1

Sampled Vibr 2

Sampled Marimba 1

Sampled Marimba 2

Sampled Elec. Pno 1

Sampled Elec. Pno 2

(Sno) -----

Solo pmo. 1

Solo pmo. 2

12 13 14 15 16 17 18 19 20 3 21 22 23 24 25

Sampled Piano

Sampled Vibr 1

Sampled Vibr 2

Sampled Mar 1

Sampled Mar 2

Sampled Elec. Pno 1

Sampled Elec. Pno 2

2
4

4
4
EPIZEUXIS 2
D2.A

Solo pmo. 1

Solo pmo. 2

26

27

28

29

30

31

4

32

33

34

Sampled Piano

Sampled Vibr 1

Sampled Vibr 2

Sampled Mar 1

Sampled Mar 2

Sampled Elec. Pno 1

Sampled Elec. Pno 2

Solo pno. 1
 Solo pno. 2
 Sampled Piano
 Sampled Vibr 1
 Sampled Vibr 2
 Sampled Mar 1
 Sampled Mar 2
 Sampled Elec. Pno 1
 Sampled Elec. Pno 2

35 36 37 5 38 39

Score for Solo Piano 1 and Solo Piano 2, and Sampled Instruments.

Solo pno. 1

Solo pno. 2

Sampled Piano

Sampled Vibr 1

Sampled Vibr 2

Sampled Mar 1

Sampled Mar 2

Sampled Elec. Pno 1

Sampled Elec. Pno 2

Measures 40, 41, 42, 43, 6, 44.

Dynamic markings: *f*, *mf*, *p*, *sfz*, *pp*.

Performance instructions: *(Sust.)*, *sfz*, *pp*.

Solo pno. 1

Solo pno. 2

Sampled Piano

Sampled Vibr 1

Sampled Vibr 2

Sampled Mar 1

Sampled Mar 2

Sampled Elec. Pno 1

Sampled Elec. Pno 2

45 46 47 48

Solo pno. 1

Solo pno. 2

53 54 55 56

Sampled Piano

Sampled Vibr 1

Sampled Vibr 2

Sampled Mar 1

Sampled Mar 2

Sampled Elec. Pno 1

Sampled Elec. Pno 2

Score for Solo pno. 1, Solo pno. 2, and Sampled Piano, Sampled Vibr 1, Sampled Vibr 2, Sampled Mar 1, Sampled Mar 2, Sampled Elec. Pno 1, and Sampled Elec. Pno 2.

Measures 57, 58, 59, and 60 are indicated.

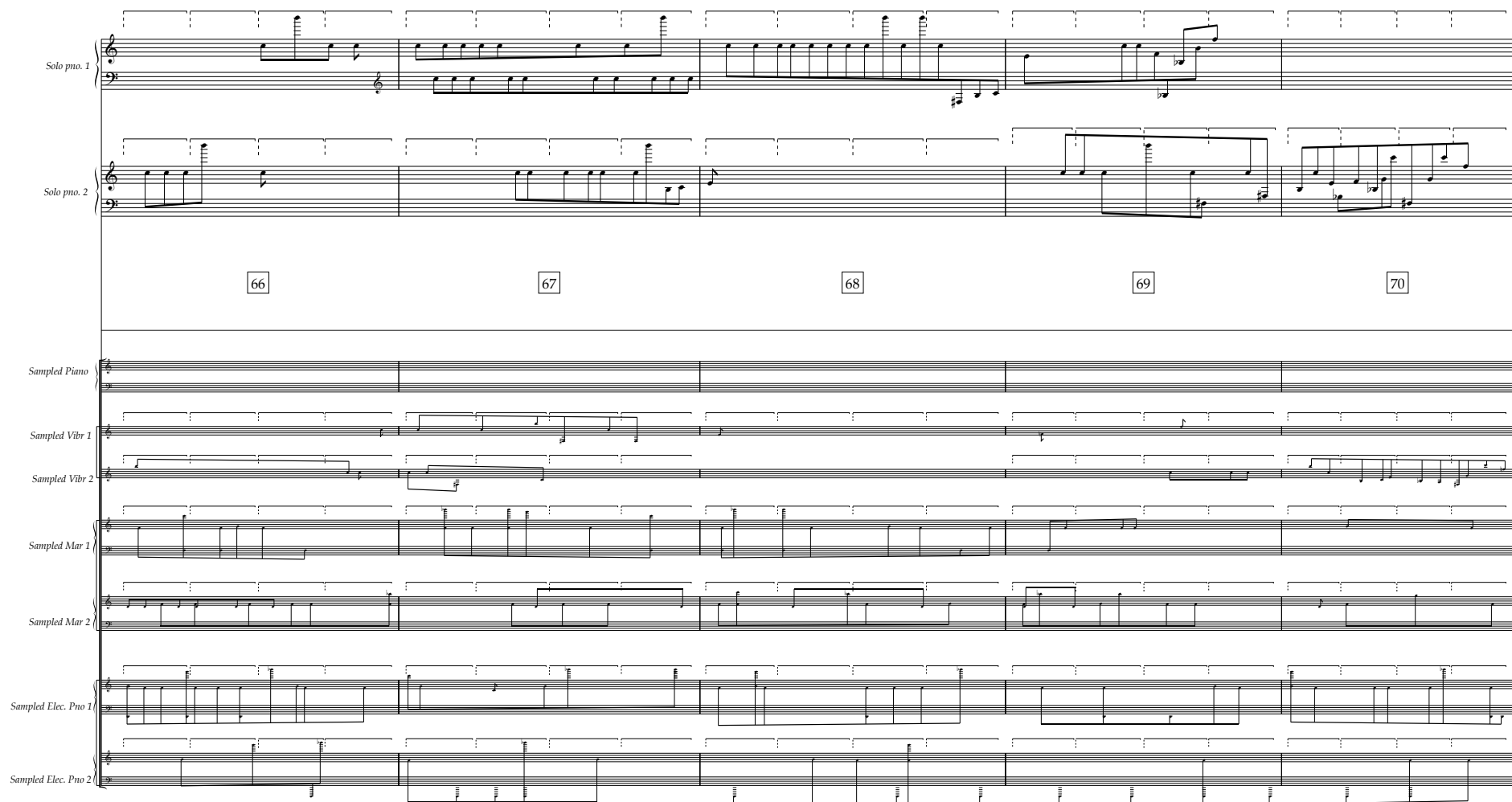

71 72 73 74 75

Solo pno. 1

Solo pno. 2

Sampled Piano

Sampled Vibr 1

Sampled Vibr 2

Sampled Mar 1

Sampled Mar 2

Sampled Elec. Pno 1

Sampled Elec. Pno 2

Solo pno. 1

Solo pno. 2

76 77 78 79

Sampled Piano

Sampled Vibr 1

Sampled Vibr 2

Sampled Mar 1

Sampled Mar 2

Sampled Elec. Pno 1

Sampled Elec. Pno 2

5/4 4/4

Solo pno. 1

Solo pno. 2

80 81 9 82 83

Sampled Piano

Sampled Vibr 1

Sampled Vibr 2

Sampled Mar 1

Sampled Mar 2

Sampled Elec. Pno 1

Sampled Elec. Pno 2

Solo pno. 1

Solo pno. 2

93 94 95 96 97 98

Sampled Piano

Sampled Vibr 1

Sampled Vibr 2

Sampled Mar 1

Sampled Mar 2

Sampled Elec. Pno 1

Sampled Elec. Pno 2

Staves include:

- Solo pno. 1
- Solo pno. 2
- Sampled Piano
- Sampled Vibr 1
- Sampled Vibr 2
- Sampled Mar 1
- Sampled Mar 2
- Sampled Elec. Pno 1
- Sampled Elec. Pno 2

Measures are numbered 99, 100, and 101. A circled number 10 is also present.

Dynamic markings include *pp*, *mf*, and *ppp*.

Solo pno. 1

Solo pno. 2

102 103 104

Sampled Piano

Sampled Vibr 1

Sampled Vibr 2

Sampled Mar 1

Sampled Mar 2

Sampled Elec. Pno 1

Sampled Elec. Pno 2

Detailed description of the musical score: The score is for measures 102, 103, and 104.

- Solo pmo. 1
- Solo pmo. 2
- Sampled Piano
- Sampled Vibr 1
- Sampled Vibr 2
- Sampled Mar 1
- Sampled Mar 2
- Sampled Elec. Pno 1
- Sampled Elec. Pno 2

The Solo pmo. 2 staff includes a forte (*f*) dynamic marking and measure numbers 108, 109, and 110 are indicated in boxes below the staff.

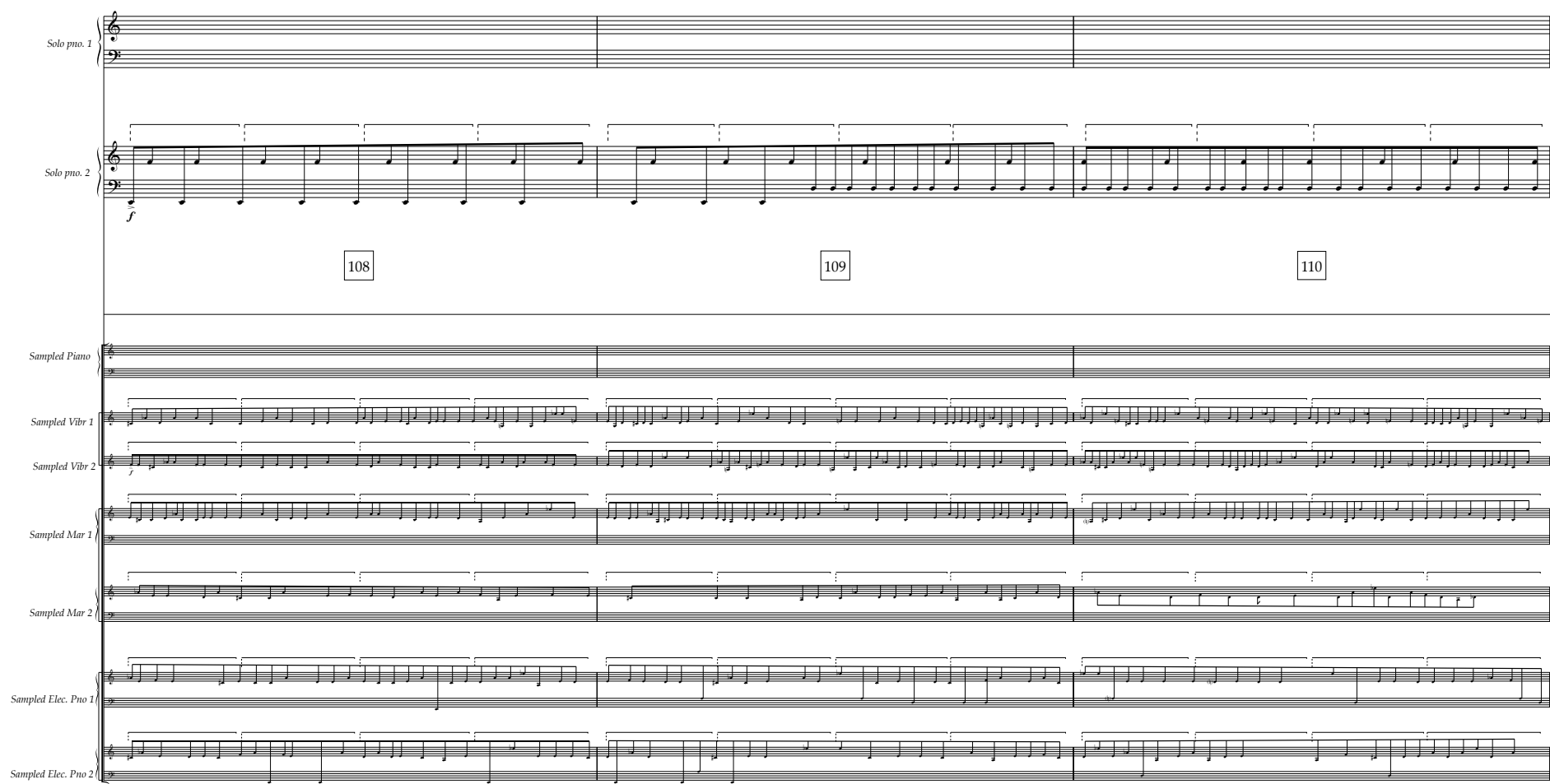

IMPROVISED INTERLUDE
LASTING 2 MINUTES
USING *LiSa* INTERACTIVE
SAMPLING SOFTWARE

Score for *Perspective 1*, featuring Solo pno. 1, Solo pno. 2, and various sampled instruments (Sampled Piano, Sampled Vibr 1, Sampled Vibr 2, Sampled Mar 1, Sampled Mar 2, Sampled Elec. Pno 1, Sampled Elec. Pno 2).

Dynamic markings include *ff* (fortissimo) and *f* (forte).

Tempo markings include *ff* and *f*.

Rehearsal marks are present at measures 111, 112, 113, and 114.

EPIZEUXIS 3

4/4
♩ = 120
D3.B

Solo pno. 1

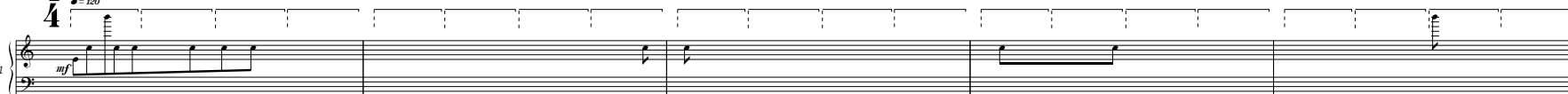

♩ (down until next indication)

Solo pno. 2

♩ (down until next indication)

12

115

116

117

118

119

Sampled Piano

Sampled Vibr 1

♩ (down until next indication)

Sampled Vibr 2

♩ (down until next indication)

Sampled Mar 1

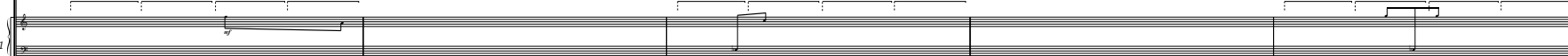

Sampled Mar 2

Sampled Elec. Pno 1

Sampled Elec. Pno 2

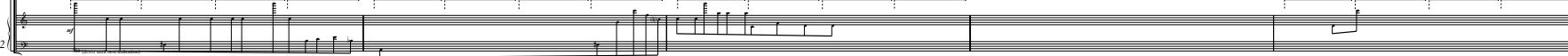

The Solo pno. 1 part features a melodic line in the right hand and a bass line in the left hand. The Solo pno. 2 part features a more complex melodic line in the right hand and a bass line in the left hand, with a dense cluster of notes in measure 121.

Measures 120 through 124 are indicated by a bracket at the bottom of the page.

Solo pmo. 1

Solo pmo. 2

Measures 125, 126, 127, 128, 129

Sampled Piano

Sampled Vibr 1

Sampled Vibr 2

Sampled Mar 1

Sampled Mar 2

Sampled Elec. Pno 1

Sampled Elec. Pno 2

Score for Solo pno. 1, Solo pno. 2, and Sampled instruments (Piano, Vibrato, Maracas, Electric Piano).

Measures 130, 131, 132, 133, and 134 are indicated.

Solo pno. 1

Solo pno. 2

Sampled Piano

Sampled Vibr 1

Sampled Vibr 2

Sampled Mar 1

Sampled Mar 2

Sampled Elec. Pno 1

Sampled Elec. Pno 2

14

140

141

142

143

144

Solo pno. 1

Solo pno. 2

Sampled Piano

Sampled Vibr 1

Sampled Vibr 2

Sampled Mar 1

Sampled Mar 2

Sampled Elec. Pno 1

Sampled Elec. Pno 2

The instruments and their parts are as follows:

- Solo pno. 2:** Provides a more complex accompaniment, often using sixteenth and thirty-second notes, especially in the right hand.
- Sampled Piano:** A standard piano part, likely representing the original recording.
- Sampled Vibr 1 & 2:** Two sampled vibrato parts, likely representing the "muffled" sound of the original recording.
- Sampled Mar 1 & 2:** Two sampled maracas parts, providing a rhythmic accompaniment.
- Sampled Elec. Pno 1 & 2:** Two sampled electric piano parts, adding a modern, synthesized sound to the arrangement.

2/4 4/4 3/4 4/4

Solo pno. 1

Solo pno. 2

156 18 157 158 19 159

Sampled Piano

Sampled Vibr 1

Sampled Vibr 2

Sampled Mar 1

Sampled Mar 2

Sampled Elec. Pno 1

Sampled Elec. Pno 2

4/4 2/4 5/4 3/4

Solo pmo. 1 *mf* *p* *pp*

Solo pmo. 2 *mf* *p* *pp* *mf*

160 161 162 163

Sampled Piano

Sampled Vibr 1 *mf* *p* *pp* *mf* *pp*

Sampled Vibr 2 *mf* *p* *pp* *mf* *pp*

Sampled Mar 1

Sampled Mar 2 *mf* *p* *pp* *mf*

Sampled Elec. Pno 1

Sampled Elec. Pno 2 *mf* *pp* *mf*

3/4 4/4 7/8 2/4 6/8

Solo pno. 1

Solo pno. 2

20 164 21 165 166 22 167 23 168

Sampled Piano

Sampled Vibr 1

Sampled Vibr 2

Sampled Mar 1

Sampled Mar 2

Sampled Elec. Pno 1

Sampled Elec. Pno 2

6/8 2/4 4/4 2/4 3/4

Solo pno. 1

Solo pno. 2

24 169 170 25 171 172 26 173

Sampled Piano

Sampled Vibr 1

Sampled Vibr 2

Sampled Mar 1

Sampled Mar 2

Sampled Elec. Pno 1

Sampled Elec. Pno 2

3/4 2/4 4/4 2/4 4/4

Solo pno. 1

Solo pno. 2

27 174 175 28 176 177

Sampled Piano

Sampled Vibr 1

Sampled Vibr 2

Sampled Mar 1

Sampled Mar 2

Sampled Elec. Pno 1

Sampled Elec. Pno 2

5/4 4/4 5/4

Solo pmo. 1

Solo pmo. 2

ff mp p ff ff

183 184 185

Sampled Piano

Sampled Vibr 1

Sampled Vibr 2

Sampled Mar 1

Sampled Mar 2

Sampled Elec. Pno 1

Sampled Elec. Pno 2

5/4
4/4
5/4
2/4

Solo pmo. 1

Solo pmo. 2

Sampled Piano

Sampled Vibr 1

Sampled Vibr 2

Sampled Mar 1

Sampled Mar 2

Sampled Elec. Pno 1

Sampled Elec. Pno 2

186

187

188

189

2/4 4/4 3/4 5/4

Solo pmo. 1

Solo pmo. 2

190 31 191 192 193

Sampled Piano

Sampled Vibr 1

Sampled Vibr 2

Sampled Mar 1

Sampled Mar 2

Sampled Elec. Pno 1

Sampled Elec. Pno 2

3
4

4
4

Solo pmo. 1

Solo pmo. 2

32

194

195

196

197

Sampled Piano

Sampled Vibr 1

Sampled Vibr 2

Sampled Mar 1

Sampled Mar 2

Sampled Elec. Pno 1

Sampled Elec. Pno 2

Solo pmo. 1

Solo pmo. 2

198

199

200

201

202

Sampled Piano

Sampled Vibr 1

Sampled Vibr 2

Sampled Mar 1

Sampled Mar 2

Sampled Elec. Pno 1

Sampled Elec. Pno 2

- Solo pno. 1
- Solo pno. 2
- Sampled Piano
- Sampled Vibr 1
- Sampled Vibr 2
- Sampled Mar 1
- Sampled Mar 2
- Sampled Elec. Pno 1
- Sampled Elec. Pno 2

The Solo pno. 2 staff includes dynamic markings (*mf*, *ff*, *f*, *mf*) and articulation (accents). The Sampled Vibr 2 staff includes dynamic markings (*f*, *mf*). The Sampled Mar 1 staff includes dynamic markings (*mf*, *f*, *ff*, *mf*). The Sampled Elec. Pno 2 staff includes dynamic markings (*mf*, *f*, *ff*, *mf*).

Solo pmo. 1

Solo pmo. 2

207

208

209

210

Sampled Piano

Sampled Vibr 1

Sampled Vibr 2

Sampled Mar 1

Sampled Mar 2

Sampled Elec. Pno 1

Sampled Elec. Pno 2

Solo pmo. 1

Solo pmo. 2

211 212 213 34 214

mp

Sampled Piano

Sampled Vibr 1

Sampled Vibr 2

Sampled Mar 1

Sampled Mar 2

Sampled Elec. Pno 1

Sampled Elec. Pno 2

Dynamic markings include *mf* (mezzo-forte) and *p* (piano).

5
4

3
4

Solo pmo. 1

Solo pmo. 2

35

219

220

221

222

Sampled Piano

Sampled Vibr 1

Sampled Vibr 2

Sampled Mar 1

Sampled Mar 2

Sampled Elec. Pno 1

Sampled Elec. Pno 2

3/4 4/4 5/4 4/4 3/4

Solo pmo. 1

Solo pmo. 2

223 36 224 225 226

Sampled Piano

Sampled Vibr 1

Sampled Vibr 2

Sampled Mar 1

Sampled Mar 2

Sampled Elec. Pno 1

Sampled Elec. Pno 2

-48-

2/4 4/4 3/4

Solo pmo. 1

Solo pmo. 2

37 231 232 233 234

Sampled Piano

Sampled Vibr 1

Sampled Vibr 2

Sampled Mar 1

Sampled Mar 2

Sampled Elec. Pno 1

Sampled Elec. Pno 2

4
4

6
4

Solo pno. 1

Solo pno. 2

235 236 237 238

Sampled Piano

Sampled Vibr 1

Sampled Vibr 2

Sampled Mar 1

Sampled Mar 2

Sampled Elec. Pno 1

Sampled Elec. Pno 2

$\frac{2}{4}$
 $\frac{6}{4}$
 $\frac{4}{4}$

Solo pno. 1

Solo pno. 2

Sampled Piano

Sampled Vibr 1

Sampled Vibr 2

Sampled Mar 1

Sampled Mar 2

Sampled Elec. Pno 1

Sampled Elec. Pno 2

38 239 240 241 242 243

Solo pno. 1

Solo pno. 2

244

245

246

Sampled Piano

Sampled Vibr 1

Sampled Vibr 2

Sampled Mar 1

Sampled Mar 2

Sampled Elec. Pno 1

Sampled Elec. Pno 2

Measure numbers are indicated in boxes: 247, 248, 39 (circled), 249, 250, 251.

Dynamic markings include *mf* (mezzo-forte) and *ff* (fortissimo).

The score features various musical notations including notes, rests, and articulation marks.

Solo pno. 1

Solo pno. 2

252 253 254 255

Sampled Piano

Sampled Vibr 1

Sampled Vibr 2

Sampled Mar 1

Sampled Mar 2

Sampled Elec. Pno 1

Sampled Elec. Pno 2

- Sampled Piano:** Provides a harmonic accompaniment with chords and single notes.
- Sampled Vibr 1:** Provides a vibrato effect on the piano accompaniment.
- Sampled Elec. Pno 2:** Provides a low-frequency accompaniment with chords and single notes.

This musical score is for the track "The Day After Tomorrow" by The Piano. It is a piano solo piece, 2:57 in duration, in the key of D major and 4/4 time. The score is arranged for a piano and several sampled instruments.

The instruments and their parts are:

PERSPECTIVE 2

Independent from accompaniment pulse and meter

IMPROVISED INTERLUDE
LASTING 2 MINUTES
USING *LiSa* INTERACTIVE
SAMPLING SOFTWARE
(through m. 323)

Score for **PERSPECTIVE 2**, featuring an **IMPROVISED INTERLUDE** lasting 2 minutes, using *LiSa* interactive sampling software (through m. 323).

The score is divided into two main sections: **Solo pno. 1** and **Solo pno. 2**, followed by a series of sampled instruments.

Solo pno. 1 and **Solo pno. 2** are marked with *mf* (mezzo-forte) and include a 40-measure interlude starting at measure 261.

The sampled instruments include:

- Sampled Piano**: Marked with *mf*.
- Sampled Vibr 1** and **Sampled Vibr 2**: Marked with *ppp* (pianissimo).
- Sampled Mar 1** and **Sampled Mar 2**: Marked with *pp* (pianissimo).
- Sampled Elec. Pno 1** and **Sampled Elec. Pno 2**: Marked with *f* (forte), *mf* (mezzo-forte), and *p* (piano).

Measure numbers 261, 262, 263, and 264 are indicated at the bottom of the score.

Solo pno. 1

Solo pno. 2

265 266 267 268

Sampled Piano

Sampled Vibr 1

Sampled Vibr 2

Sampled Mar 1

Sampled Mar 2

Sampled Elec. Pno 1

Sampled Elec. Pno 2

Solo pno. 1

Solo pno. 2

269 270 271 272

Sampled Piano

Sampled Vibr 1

Sampled Vibr 2

Sampled Mar 1

Sampled Mar 2

Sampled Elec. Pno 1

Sampled Elec. Pno 2

Solo pno. 1

Solo pno. 2

273 274 275 276

Sampled Piano

Sampled Vibr 1

Sampled Vibr 2

Sampled Mar 1

Sampled Mar 2

Sampled Elec. Pno 1

Sampled Elec. Pno 2

Solo pno. 1

Solo pno. 2

277 278 279 280

Sampled Piano

Sampled Vibr 1

Sampled Vibr 2

Sampled Mar 1

Sampled Mar 2

Sampled Elec. Pno 1

Sampled Elec. Pno 2

Solo pno. 1

Solo pno. 2

281 282 283 284

Sampled Piano

Sampled Vibr 1

Sampled Vibr 2

Sampled Mar 1

Sampled Mar 2

Sampled Elec. Pno 1

Sampled Elec. Pno 2

Solo pno. 1

Solo pno. 2

285 286 287 288

Sampled Piano

Sampled Vibr 1

Sampled Vibr 2

Sampled Mar 1

Sampled Mar 2

Sampled Elec. Pno 1

Sampled Elec. Pno 2

Measures 289, 290, 291, and 292 are marked with boxes.

Key markings include *ppp*, *p*, *mp*, and *pp*.

Solo pno. 1

Solo pno. 2

293 294 295 296

Sampled Piano

Sampled Vibr 1

Sampled Vibr 2

Sampled Mar 1

Sampled Mar 2

Sampled Elec. Pno 1

Sampled Elec. Pno 2

Solo pno. 1

Solo pno. 2

297 298 299 300

Sampled Piano

Sampled Vibr 1

Sampled Vibr 2

Sampled Mar 1

Sampled Mar 2

Sampled Elec. Pno 1

Sampled Elec. Pno 2

Solo pno. 1

Solo pno. 2

301 302 303 304

Sampled Piano

Sampled Vibr 1

Sampled Vibr 2

Sampled Mar 1

Sampled Mar 2

Sampled Elec. Pno 1

Sampled Elec. Pno 2

Solo pno. 1

Solo pno. 2

305 306 307 308

Sampled Piano

Sampled Vibr 1

Sampled Vibr 2

Sampled Mar 1

Sampled Mar 2

Sampled Elec. Pno 1

Sampled Elec. Pno 2

Solo pno. 1

Solo pno. 2

309 310 311 312

Sampled Piano

Sampled Vibr 1

Sampled Vibr 2

Sampled Mar 1

Sampled Mar 2

Sampled Elec. Pno 1

Sampled Elec. Pno 2

Solo pmo. 1

Solo pmo. 2

313 314 315 316 317

Sampled Piano

Sampled Vibr 1

Sampled Vibr 2

Sampled Mar 1

Sampled Mar 2

Sampled Elec. Pno 1

Sampled Elec. Pno 2

Staves (from top to bottom):

- Solo pmo. 1
- Solo pmo. 2
- Sampled Piano
- Sampled Vibr 1
- Sampled Vibr 2
- Sampled Mar 1
- Sampled Mar 2
- Sampled Elec. Pno 1
- Sampled Elec. Pno 2

Measure 324 contains the text: Improvisation ends

Dynamic markings (p, mp, pp) are present in measures 318 through 324 across the Sampled Vibr 2, Sampled Mar 1, Sampled Elec. Pno 1, and Sampled Elec. Pno 2 staves.

ANEW

3
4

4
4

F
♩ = 50

Solo pmo. 1

Solo pmo. 2

41

325

326

327

328

Sampled Piano

Sampled Vibr 1

Sampled Vibr 2

Sampled Mar 1

Sampled Mar 2

Sampled Elec. Pno 1

Sampled Elec. Pno 2

Still

Get ready

Get ready

Get ready

Get ready

Get ready

Get ready

4/4 *Lyrical*
In strict rhythm with and against piano 2

mf

4/4 *Lyrical*
In strict rhythm with and against piano 1

mf

42 329 330 331 332 333

Still

Solo pno. 1

Solo pno. 2

Sampled Piano

Sampled Vibr 1

Sampled Vibr 2

Sampled Mar 1

Sampled Mar 2

Sampled Elec. Pno 1

Sampled Elec. Pno 2

4/4 (8^{me})

Solo pno. 1

Solo pno. 2

43

334

335

336

337

338

Still

2/4

4/4

Sampled Piano

Sampled Vibr 1

Sampled Vibr 2

Sampled Mar 1

Sampled Mar 2

Sampled Elec. Pno 1

Sampled Elec. Pno 2

4/4

Solo pno. 1

mf

Solo pno. 2

mf

44 339 340 341 342

Sampled Piano

Sampled Vibr 1

Sampled Vibr 2

Sampled Mar 1

Sampled Mar 2

Sampled Elec. Pno 1

Sampled Elec. Pno 2

4/4

Solo pmo. 1

Solo pmo. 2

45

347

348

349

350

Sampled Piano

Sampled Vibr 1

Sampled Vibr 2

Sampled Mar 1

Sampled Mar 2

Sampled Elec. Pno 1

Sampled Elec. Pno 2

Solo pmo. 1
 Solo pmo. 2
 Sampled Piano
 Sampled Vibr 1
 Sampled Vibr 2
 Sampled Mar 1
 Sampled Mar 2
 Sampled Elec. Pno 1
 Sampled Elec. Pno 2

351 352 353 354

3 4 4

Still

4/4

Solo pno. 1

Solo pno. 2

46

355

356

357

358

Sampled Piano

Sampled Vibr 1

Sampled Vibr 2

Sampled Mar 1

Sampled Mar 2

Sampled Elec. Pno 1

Sampled Elec. Pno 2

Solo pmo. 1

Solo pmo. 2

Sampled Piano

Sampled Vibr 1

Sampled Vibr 2

Sampled Mar 1

Sampled Mar 2

Sampled Elec. Pno 1

Sampled Elec. Pno 2

Suspended - 3rd 4th 50

Solo pno. 1

Solo pno. 2

363 364 47 365 366 367

Sampled Piano

Sampled Vibr 1

Sampled Vibr 2

Sampled Mar 1

Sampled Mar 2

Sampled Elec. Pno 1

Sampled Elec. Pno 2

Solo pno. 1

Solo pno. 2

368 369 370 371

Sampled Piano

Sampled Vibr 1

Sampled Vibr 2

Sampled Mar 1

Sampled Mar 2

Sampled Elec. Pno 1

Sampled Elec. Pno 2

8^{va} Still 3 4 4

Solo pno. 1

Solo pno. 2

372 373 374 375 376 377

8^{va} 15^{ma} Still

Still

Sampled Piano

Sampled Vibr 1

Sampled Vibr 2

Sampled Mar 1

Sampled Mar 2

Sampled Elec. Pno 1

Sampled Elec. Pno 2

The score includes the following parts:

- Solo pno. 1**: Piano solo, measures 1-48.
- Solo pno. 2**: Piano solo, measures 1-48.
- Sampled Piano**: Piano solo, measures 49-381.
- Sampled Vibr 1**: Vibrato, measures 49-381.
- Sampled Vibr 2**: Vibrato, measures 49-381.
- Sampled Mar 1**: Maracas, measures 49-381.
- Sampled Mar 2**: Maracas, measures 49-381.
- Sampled Elec. Pno 1**: Electric piano, measures 49-381.
- Sampled Elec. Pno 2**: Electric piano, measures 49-381.

Sheet music score for Solo pmo. 1, Solo pmo. 2, and Sampled Piano, Sampled Vibr 1, Sampled Vibr 2, Sampled Mar 1, Sampled Mar 2, Sampled Elec. Pno 1, and Sampled Elec. Pno 2.

Solo pmo. 1: Features melodic lines with dynamic markings *mf* and *p*, and articulation marks (accents and slurs).

Solo pmo. 2: Features melodic lines with dynamic markings *mf* and *p*, and articulation marks (accents and slurs).

4/4

Solo pmo. 1

Solo pmo. 2

49

391

392

393

394

Sampled Piano

Sampled Vibr 1

Sampled Vibr 2

Sampled Mar 1

Sampled Mar 2

Sampled Elec. Pno 1

Sampled Elec. Pno 2

Solo pno. 1

Solo pno. 2

395

396

397

398

Sampled Piano

Sampled Vibr 1

Sampled Vibr 2

Sampled Mar 1

Sampled Mar 2

Sampled Elec. Pno 1

Sampled Elec. Pno 2

Sheet music score for Solo pmo. 1, Solo pmo. 2, and Sampled Piano, Sampled Vibr 1, Sampled Vibr 2, Sampled Mar 1, Sampled Mar 2, Sampled Elec. Pno 1, and Sampled Elec. Pno 2.

Solo pmo. 1: Features a melodic line with slurs and fingerings (7, 8th). Dynamics include *p* and *mf*.

Solo pmo. 2: Features a melodic line with slurs and fingerings (5). Dynamics include *p* and *mf*.

Sampled Piano: A sustained piano texture.

Sampled Vibr 1: A sustained vibrato texture.

Sampled Vibr 2: A sustained vibrato texture.

Sampled Mar 1: A sustained maracas texture.

Sampled Mar 2: A sustained maracas texture.

Sampled Elec. Pno 1: A sustained electric piano texture.

Sampled Elec. Pno 2: A sustained electric piano texture.

Tempo markings: *p* (piano), *mf* (mezzo-forte).

Rehearsal mark: Still

Time signature: 2/4

4/4

Solo pno. 1

Solo pno. 2

50

411

412

413

414

Sampled Piano

Sampled Vibr 1

Sampled Vibr 2

Sampled Mar 1

Sampled Mar 2

Sampled Elec. Pno 1

Sampled Elec. Pno 2

Solo pno. 1

Solo pno. 2

415 416 417 418

Sampled Piano

Sampled Vibr 1

Sampled Vibr 2

Sampled Mar 1

Sampled Mar 2

Sampled Elec. Pno 1

Sampled Elec. Pno 2

mp Hold with keys and not pedal

Solo pno. 1

mp

Solo pno. 2

mp Hold with keys and not pedal

419 420 421 422

mp

Sampled Piano

mp

Sampled Vibr 1

Sampled Vibr 2

Sampled Mar 1

Sampled Mar 2

Sampled Elec. Pno 1

Sampled Elec. Pno 2

Still

Solo pmo. 1

Solo pmo. 2

423

424

425

426

51

Sampled Piano

Sampled Vibr 1

Sampled Vibr 2

Sampled Mar 1

Sampled Mar 2

Sampled Elec. Pno 1

Sampled Elec. Pno 2