

# William Kleinsasser

## **now a time without**

four pieces of expanding duration for piano

I. *a moment without memory* (ca. 5 min)

II. *a day without reflection* (ca. 15 min)

III. *a life without question* (ca. 30 min)

IV. *a generation without genius* (ca. 60 min)

(2011)

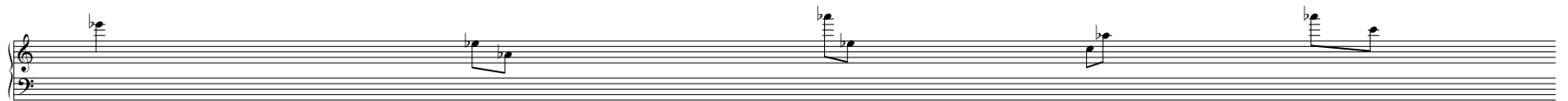
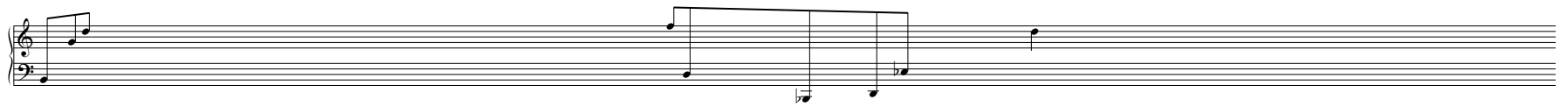

